

TIPS FOR BRINGING HOME A NEW PET!

If you're bringing a new pet home, keep these tips in mind to help your new furry family member get settled in.



Make sure all family members are on board with a new pet, and set up rules and routines for the family and your pet.



Have all pet supplies ready before you bring your new pet home.



Make sure to stay calm and allow your pet to say hello to everyone.

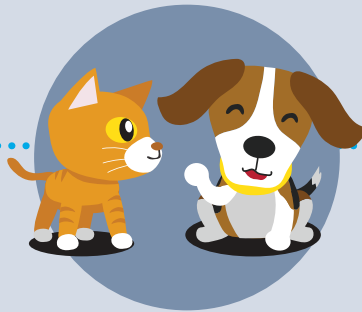

Make slow introductions with resident pets.



Pet-proof your home. Remove anything that your pet could damage or that could harm your pet.



Visit the vet for a complete checkup and vaccinations. Insuring your pet with Petsecure means they're covered for unexpected accidents and illness.



Have a quiet room set up for cats or kittens, with their litterbox, bedding and toys.



Puppies and dogs will benefit from obedience class where they can socialize and learn basic obedience.